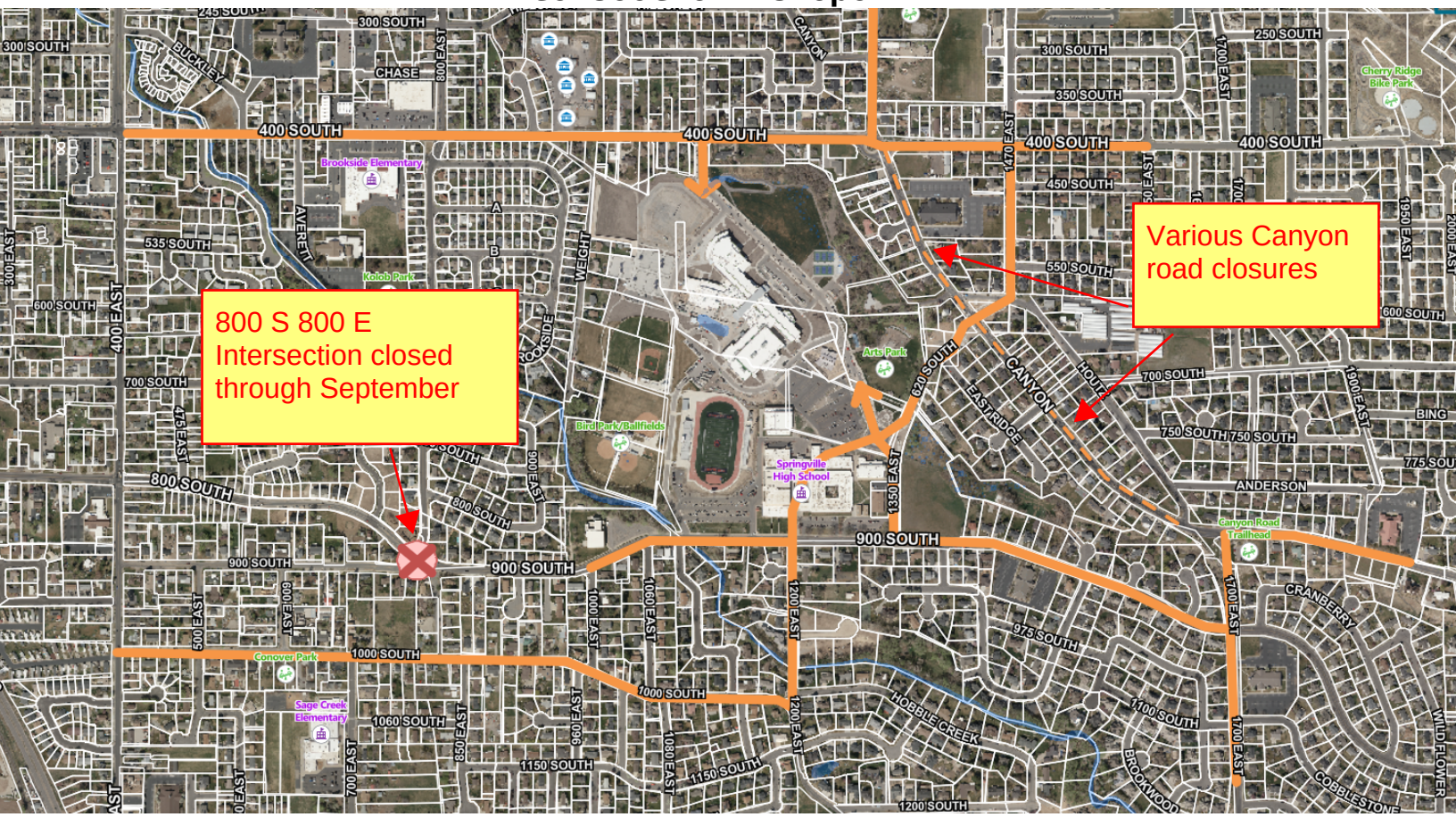The orange lines are the primary routes available until the 800 S 800 E intersection is open.